“The Magic Flute”

K 620

Wolfgang Amadeus Mozart
1756 - 1791

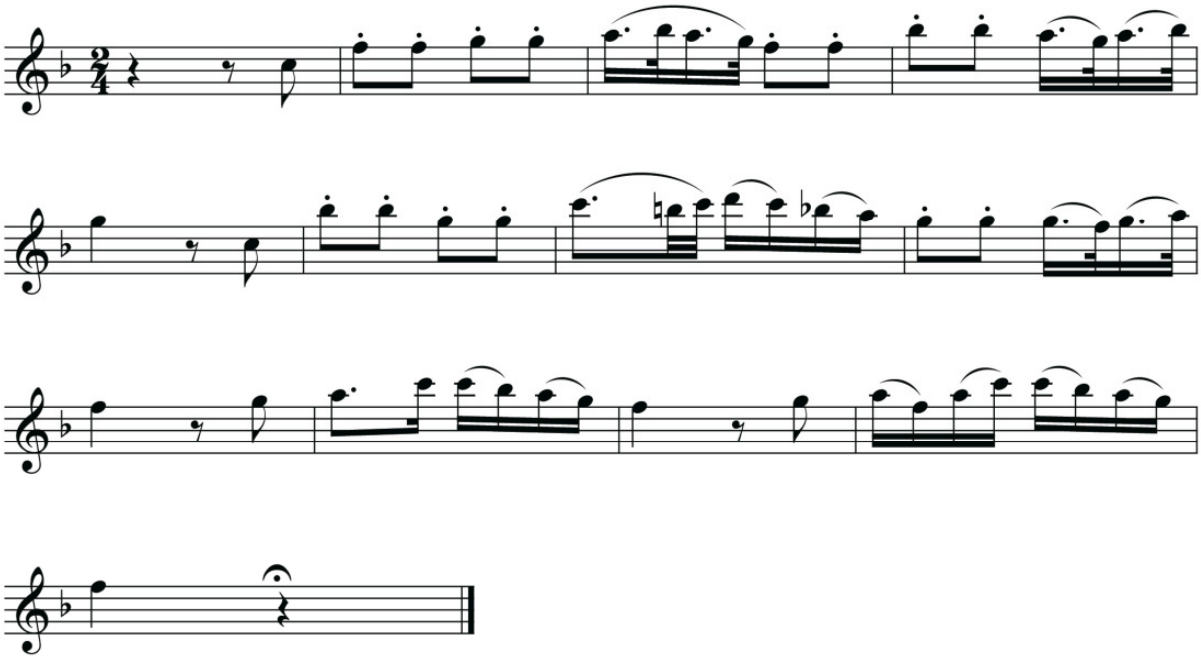

www.little-amadeus.com
© 2008 LAR Little Amadeus Realisierungsgesellschaft mbH & Co. KG, Hamburg, Germany